"Back In Black"
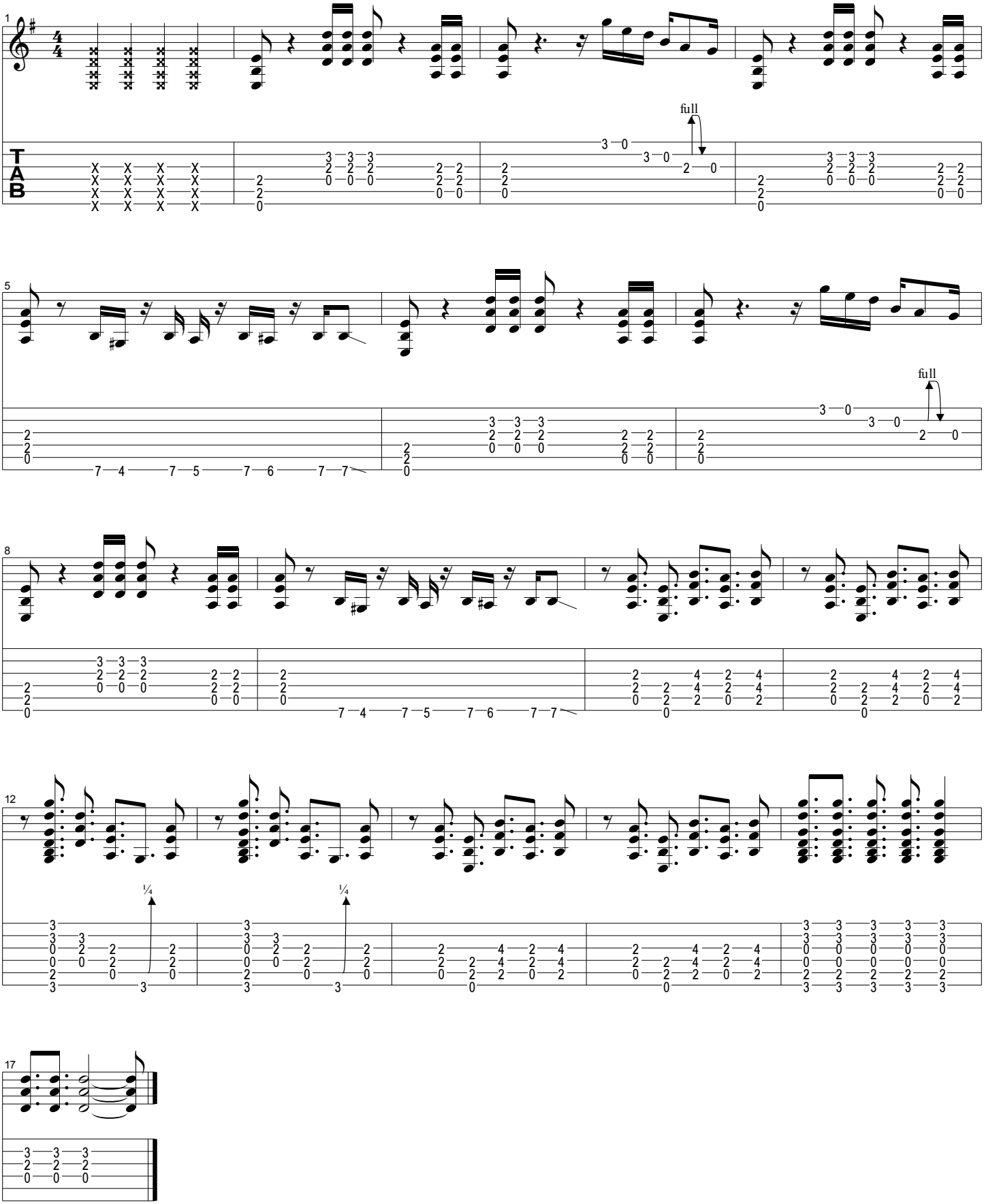
Moderate ♩ = 90